

← SITE 22

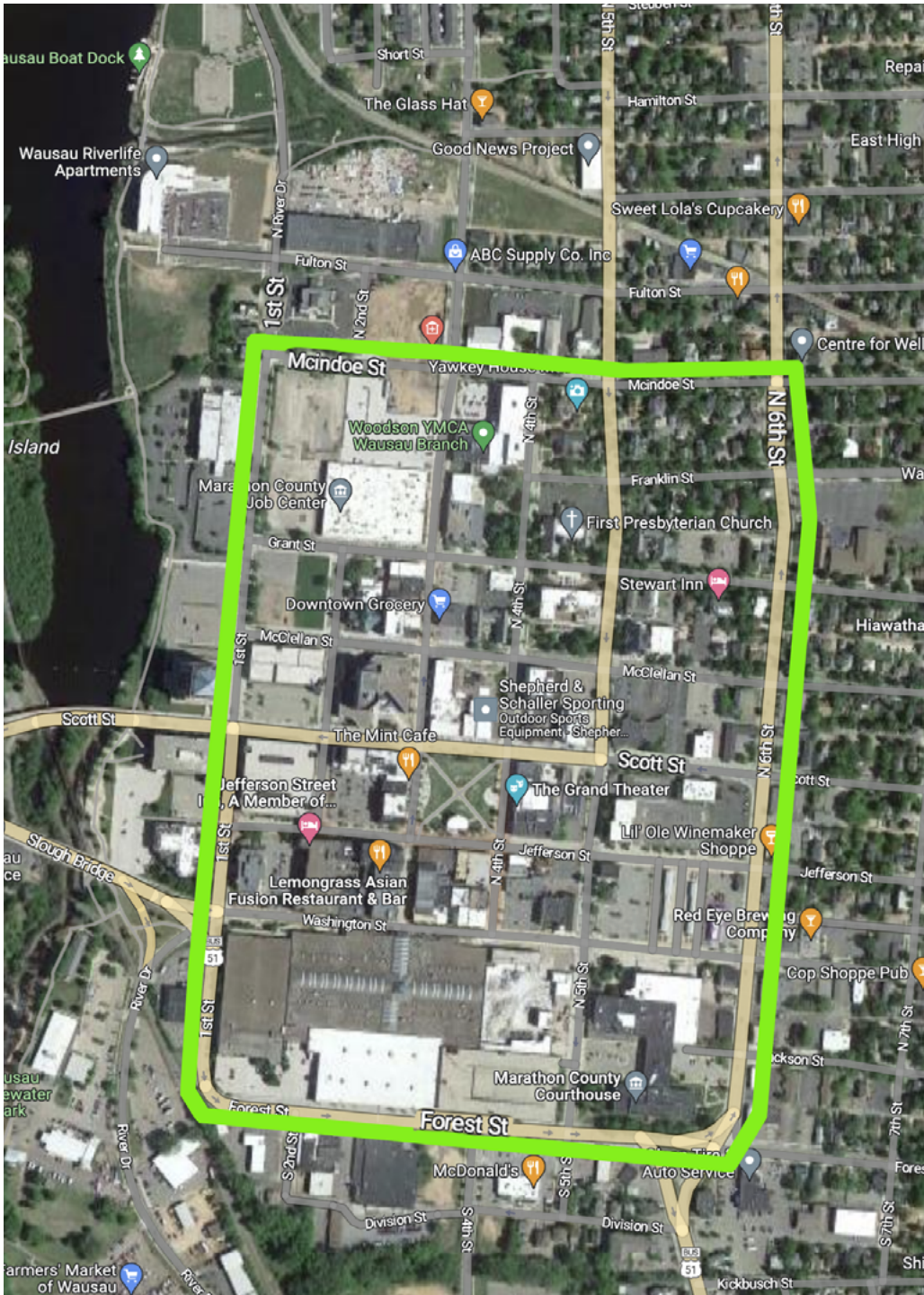

GHIDORZI



PRESENTED BY THE
GHIDORZI FOUNDATION

DOWNTOWN AROUND 400 BLOCK TO THE RIVER.

Walk streets in the central downtown area from Forest St north to McIndoe. The area is from 6th St to the river. Debris will be around buildings and tall grass. Respect private property; owner's request.

Safety/Caution: High traffic area and high speed

- Establish eye contact with motorists when working near or crossing the traffic lanes.
- Please do not pick up inside of state highway fence lines, and only pick up alongside (not in) roadways.
- Adults only in center boulevard areas and along all traffic lanes.
- Children should be under the direct supervision of an adult at all times. Pay particular attention around ponds and drainage ditches.
- Handle glass and other sharp objects with care. When in doubt, do not pick it up.
- Watch blind corners around building and road entrances.
- Watch for trains in railroad zones.