

# ← SITE 26

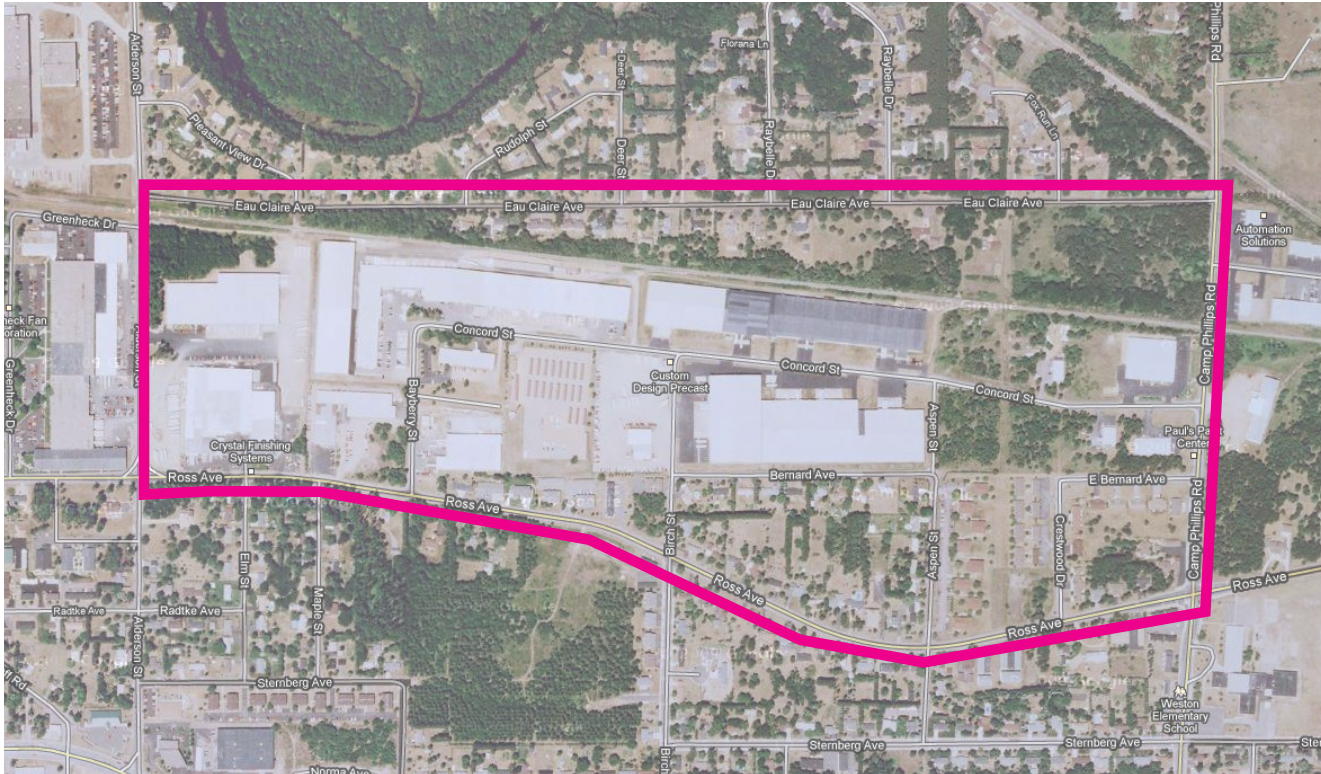

**GHIDORZI**

green  
+  
clean

PRESENTED BY THE  
GHIDORZI FOUNDATION

LARGE ITEMS: move to a visible area near the road. These items will be picked up later by other forces.

## **SCHOFIELD INDUSTRIAL PARK WEST OF ALDERSON ST**

Walk Ross Ave from Alderson St east to Camp Phillips Rd. Check the area north of Ross Ave to Eau Claire Ave throughout. Debris will be found along fences, buildings, landscaping, etc. Respect property; owners request.

### **Safety/Caution: Low traffic, slow speed**

- Establish eye contact with motorists when working near or crossing the traffic lanes
- Please do not pick up inside of state highway fence lines, and only pick up alongside (not in) roadways
- Adults only in center boulevard areas and along all traffic lanes
- Children should be under the direct supervision of an adult at all times. Pay particular attention around ponds and drainage ditches.
- Handle glass and other sharp objects with care. When in doubt, do not pick it up.
- Watch blind corners around building and road entrances.
- Watch for trains in railroad zones.



**GHIDORZI**